

Head Office:

Theological Education by Extension in Zambia
Mindolo Ecumenical Foundation Campus
Along Kitwe-Chingola Road
PO Box 23054
Kitwe-Zambia.

Call/Whatsapp

+260 21 221 6615
+260 97 779 8912



Website

www.tee-zambia.org

Email Address

veryrevdennis@gmail.com
btheologicaledication@yahoo.com

Profile

**THEOLOGICAL EDUCATION
BY EXTENSION IN ZAMBIA**

Table Of Contents

01. About Us

02. Our Values

06. TEEZ Courses

09. Training

10. Tutors

11. Business Enterprise

13. Partner Churches

15. Our Staff

17. Certifications



About Us



//

Founded in 1979, Theological Education by Extension in Zambia (TEEZ) is an ecumenical program of 9 Churches aimed at providing extension based theological training to Church leaders and ordinary church members in order "to prepare all God's people for the work of Christian service" (Ephesians 4:12).

TEEZ courses are by extension, which means the school goes to the students in their local setting instead of the students leaving their locality to go to the school. This makes the training cheaper and time effective because students don't have to travel everyday or look for accommodation. The training is also contextual because the students learn within their environment and context and can therefore apply what they are learning to their situation.

Each year TEEZ registers over 2,000 classes spread all over the 10 Provinces of Zambia, including the most remote areas. With each class averaging 5 students, more than 10,000 students study with TEEZ each year.



Our Vision

To prepare all God's people for works of Christian service.



Our Mission

TEEZ exists to equip Christians with relevant theological and social development tools and knowledge through non-residential theological and community development training for effective participation and service for a vibrant and healthy Church and the world.

Our Core Values

Theological Education by Extension in Zambia (TEEZ) has developed four values namely ACTS



Accountability

We believe that TEEZ exist because of the good will of our Churches, Partners and Supporters. The resources TEEZ uses are public funds and as such there is need to promote confidence in the funders, partners and supporters so that they continue to support our work.

We will endeavour to account to every financial and material supported received.



Creativity

We believe in the creativity of our work and ministry to all God's people for Christian service. We also understand that TEEZ work requires creativity in order to have a greater impact of our programs. Together we can make a difference through creativity.



Transparency

We bring on board our principle of being transparent in our dealings locally and internationally. By doing so, we will promote openness in what we do and instill good corporate governance in our work.



Sustainability

Our work is based on long term vision and impact for the future. We aim for structural changes and diversification while maintaining our identity. We use an effective integration programmatic approach of Mission, Community and Enterprise Development to increase local ownership.

Our Aims & Objectives

Theological Education by Extension in Zambia (TEEZ) aims and mission is based on equipping Christians as part of its capacity development mandate in strengthening effective Church and community service.

This is done through relevant, contextual non-residential theological and community development training.

To fulfil this vision and mission TEEZ pursues the following Aims and Objectives:

01 To develop and produce relevant theological and community development course materials.

02 To train and encourage TEEZ Tutors to fulfil the vision and mission of TEEZ.

03 To encourage the formation of local TEEZ Study Groups and Area Coordinating Teams in Districts.

04 To work with member Churches to fulfil the vision and mission of TEEZ.

05 To encourage other Churches to become members of TEEZ.

06 To carry out other Church and Community Services that will enhance the mission and/or vision of TEEZ.



03



TEEZ Theory of Change

To realize the structural improvement and capacity development of the Churches and Communities, Theological Education by Extension in Zambia (TEEZ) has developed a threefold, integrated approach-Our Theory of Change.

- In the first place, our work as TEEZ focuses on empowering Churches to ensure that they demand quality services and engage in effective work of Christian services. This is to ensure that we have empowered individuals, Churches and communities.
- Secondly, we build on a supportive enabling environment (Partners, Individuals and Member Churches) in which all stakeholders are aware of their roles and responsibilities, work together and can be held accountable for their responsibility of fulfilling the mission of the Church.
- Finally, we ensure that affordable and cost-effective sustainable TEEZ programs are in place and utilized by all people in TEEZ Member Churches and communities. Thus, our Theory of Change helps us to realize this structural change.

04

Our Aims:

01. To develop and produce relevant theological and community development course materials.
02. To train and encourage TEEZ Tutors to fulfill the vision and mission of TEEZ.
03. To encourage the formation of local TEEZ Study Groups and Area Coordinating Teams in Districts.
04. To work with member Churches to fulfill the vision and mission of TEEZ.
05. To encourage other Churches to become members of TEEZ.
06. To carry out other Church and Community Services that will enhance the mission and/or vision of TEEZ.

TEEZ currently offers a scholar-written, tutor-led, curriculum of five basic courses in Preaching, Teaching, Counseling, Worship, and Leading Church Meetings and six advanced courses in Old Testament, Worship and the Psalms, the Synoptic Gospels, Letters and Life of Paul, Christian Doctrine, and African Indigenous Christian Counseling.

TEEZ Course

All TEEZ Courses are by Extension, meaning that the Study Groups meet in the local setting. Thus all TEEZ Courses are immediately contextualized, since they are instigated, completed, and applied in the same context.



Course Duration

6 MONTHS per Basic Course.

Advanced Courses



Timothy Leadership Training

7 Modules

Course Duration
2 Years

Tutors Course

Course Duration
3 Days

Community and Social Outreach Programs:

- BETTER Church and Society
- FAITH Empowerment Training
- Good Couples Campaign
- WISE Green Church

Course Duration
2 - 3 Days per Program

Langham Preaching Course

3 Modules

Course Duration
3 Days per Module

TEEZ Tutors Course

The Tutors Course offers basic teaching/training methodologies to those who can teach TEEZ Basic and Advanced Courses at the Congregation level. Registration and enrolment are open to everyone who has a passion for the teaching ministry in the church and those who have been trained in TEEZ basic and advanced Courses.



Theological Education by Extension in Zambia impacts communities and provides contextual theological training to Christians around Zambia by equipping men and women to serve as TEEZ Tutors. TEEZ Tutors are not teachers. Rather, they are trained to facilitate group discussion and aid individuals as they learn about the Bible, theology, and practical ministry skills.

TEEZ Training

To that end, TEEZ spends nearly two weeks of every month traveling to cities, towns, and villages around Zambia to conduct “Tutor Trainings.” These trainings provide local Christians with the hermeneutical and epistemological skills necessary to read and discuss the Bible and a pre-prepared TEEZ course. This training is conducted by three TEEZ staff members, and coordinated by local TEEZ volunteers. Upon the completion of the training, students would have learned how to learn and how to teach others to learn, which liberates them to fresh implementations of the gospel truth in their communities.

TEEZ currently offers a scholar-written, tutor-led, curriculum of five basic courses in Preaching, Teaching, Counseling, Worship, and Leading Church Meetings and six advanced courses in Old Testament, Worship and the Psalms, the Synoptic Gospels, Letters and Life of Paul, Christian Doctrine, and African Indigenous Christian Counseling.



The Business Enterprise is a financial sustainability wing of Theological Education by Extension in Zambia (TEEZ). This Business Enterprise is registered legally under the Company Brand of *Providence TEEZ Lodge Limited*. It is headed by the Business Development Manager who is designated as Lodge Manager.

The Manager is responsible for the day to day operations of the business and reports to the CEO of TEEZ. The Business Enterprise has a total number of 9 staff who are both full time and part-time.



Lodge Services



Catering



Accommodation



TEEZ Member Churches

Theological Education by Extension in Zambia is an ecumenical ministry of the following nine Zambian Churches.

The map of Zambia is overlaid with the logos of the following churches:

- African Methodist Episcopal Church** (Logo: Shield with cross and 'METHODIST' text)
- Anglican Church** (Logo: Compass rose with cross)
- Church of Central African Presbyterian** (Logo: Cross with 'GENERAL AFRICA PRESBYTERIAN CHURCH' text)
- Community of Christ** (Logo: Cross with 'COMMUNITY OF CHRIST' text)
- Lutheran Evangelical Church in Africa** (Logo: 'LUCISA' text with 'LUTHERAN COMMUNION IN SOUTHERN AFRICA' below)
- Reformed Church in Zambia** (Logo: Cross with 'Reformed Church in Zambia' text)
- United Church of Zambia** (Logo: Cross with 'THE UNITED CHURCH OF ZAMBIA' text)
- United Methodist Church** (Logo: Cross with 'The United Methodist Church' text)
- Uniting Presbyterian Church in Southern Africa** (Logo: Cross with 'UNITING PRESBYTERIAN CHURCH IN SOUTHERN AFRICA' text)

Partners of TEEZ

The map of Zambia is overlaid with the logos of the following partner organizations:

- Kerk in Actie** (Logo: 'Kerk in Actie' text)
- Church of Scotland** (Logo: Saltire flag with red leaves)
- Methodist Church in Great Britain** (Logo: Red circle with white cross)
- African Leadership Transformation Foundation** (Logo: 'ALT' text with 'AFRICAN LEADERSHIP TRANSFORMATION FOUNDATION' below)
- Global Ministries** (Logo: Multi-colored circle with 'GLOBAL MINISTRIES' text)
- Resonate Global Mission** (Logo: 'Resonate GLOBAL MISSION' text with soundwave icon)
- Cornerstone Trust** (Logo: 'Cornerstone Trust' text with blue/red circle)
- Cliff College, UK** (Logo: 'CLIFF COLLEGE' text)
- South African Theological Seminary (SATS)** (Logo: 'SATS' text with 'South African Theological Seminary' below)
- TEE Congo Democratic Republic** (Logo: 'TEE CONGO DEMOCRATIC REPUBLIC' text)
- Verre Naasten** (Logo: 'VERRE NAASTEN' text with '— sêraf deleer versadeld —' and cross icon)
- WILD USA/Zambia Country Program** (Logo: 'WILD USA/ZAMBIA COUNTRY PROGRAM' text)
- Council of Churches in Zambia** (Logo: 'COUNCIL OF CHURCHES IN ZAMBIA' text with 'It's Whole Ministry is Peace for the Glory of God' below)

Our Staff



The Reverend Canon Dennis Milanzi is the Executive Director & Chief Executive Officer of TEEZ. He was born in Mansa in Luapula Province. He went to different primary schools in Chipata and did his secondary education at the Reformed Church in Zambia Katete Secondary School in Katete. He went to the Anglican Seminary of St. John the Evangelist at Mindolo in Kitwe for his Priesthood formation and training. He was ordained in the Anglican Church in the Diocese of Eastern Zambia on 5th July 1998.

Father Dennis Milanzi

Executive Director & Chief Executive Officer



Rev Michael Kalito

Training and Capacity Development Manager



Ms Clara Walya Sakala

Providence TEEZ Lodge Manager



Mrs Yvonne Chanda Sakala

Finance and Administrative Officer



Ms Esther Chishala

Registrar and Education Officer



Ms Edina Mbewe

Executive Assistant to the Executive Director



Mr Marvellous Zunda

Office Assistant

Organisation Structure

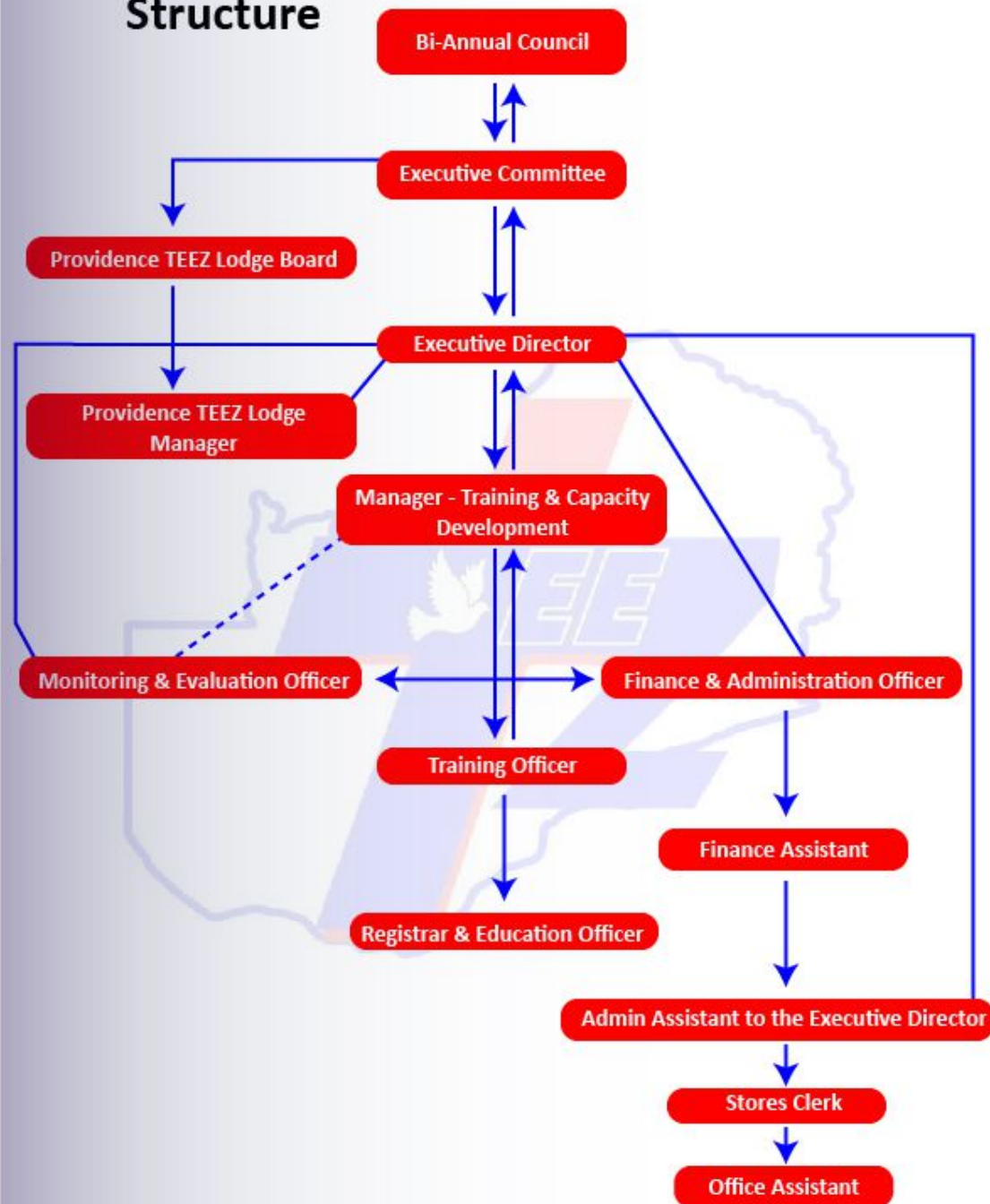

Certificate of Reistration

CRS/102/26/551
Registration No. Form 502 (Rule 6)

REPUBLIC OF ZAMBIA

THE SOCIETIES RULES
(Section 7 (1) of Societies Act Cap119)

CERTIFICATE OF REGISTRATION

I HEREBY CERTIFY that:

.....THEOLOGICAL EDUCATION BY EXTENSION IN ZAMBIA.....
(T.E.E.Z) - KITWE DISTRICT

5TH day of DECEMBER, 20.....03..... have (has) been duly registered pursuant to and in accordance with the provisions of the Societies Act Cap 119 of the Laws of Zambia and the Regulation made thereunder.

Given under my hand atLUSAKA.....

This5TH..... day ofDECEMBER....., 20.....03.....

.....E. SAKALA (Na).....
Registrar

Printed 2002 and Stocked by the Office of the Registrar of Societies

Tax Registration

ZAMBIA REVENUE AUTHORITY | Working To Serve You Efficiently

Tax Registration Certificate

This is to certify that taxpayer shown herein has been registered with Zambia Revenue Authority.

Section A-Taxpayer Information

Taxpayer Identification Number	1002330511
Taxpayer's Name	Theological Education By Extension In Zambia
Taxpayer's Trading Name	Theological Education By Extension In Zambia
Taxpayer's Physical Address	23054, Kitwe, Copperbelt Province, Zambia

Section B-Registration Details

Sr. No.	Type of Registration	Effective Date of Registration
1	Taxpayer Identification Number	01/01/1975
2	Theological Education By Extension In Zambia-PAYE	01/04/2003
3	Theological Education By Extension In Zambia-Turnover Tax	22/08/2018

This certificate will remain in force until it is canceled by ZRA.

MOSES SHUKO
Commissioner - Domestic Taxes
Issue Date: 28/08/2018

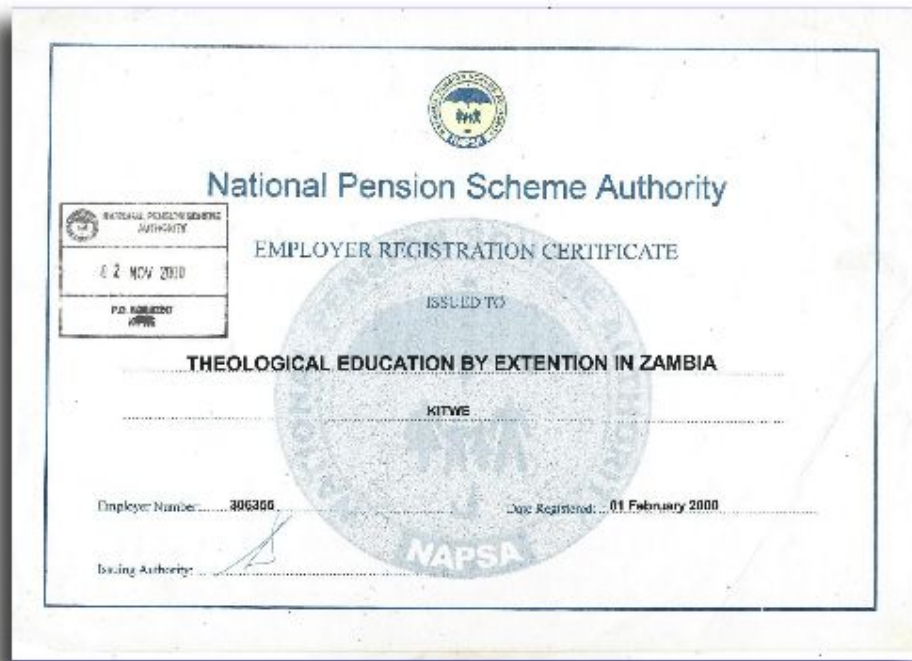

End...